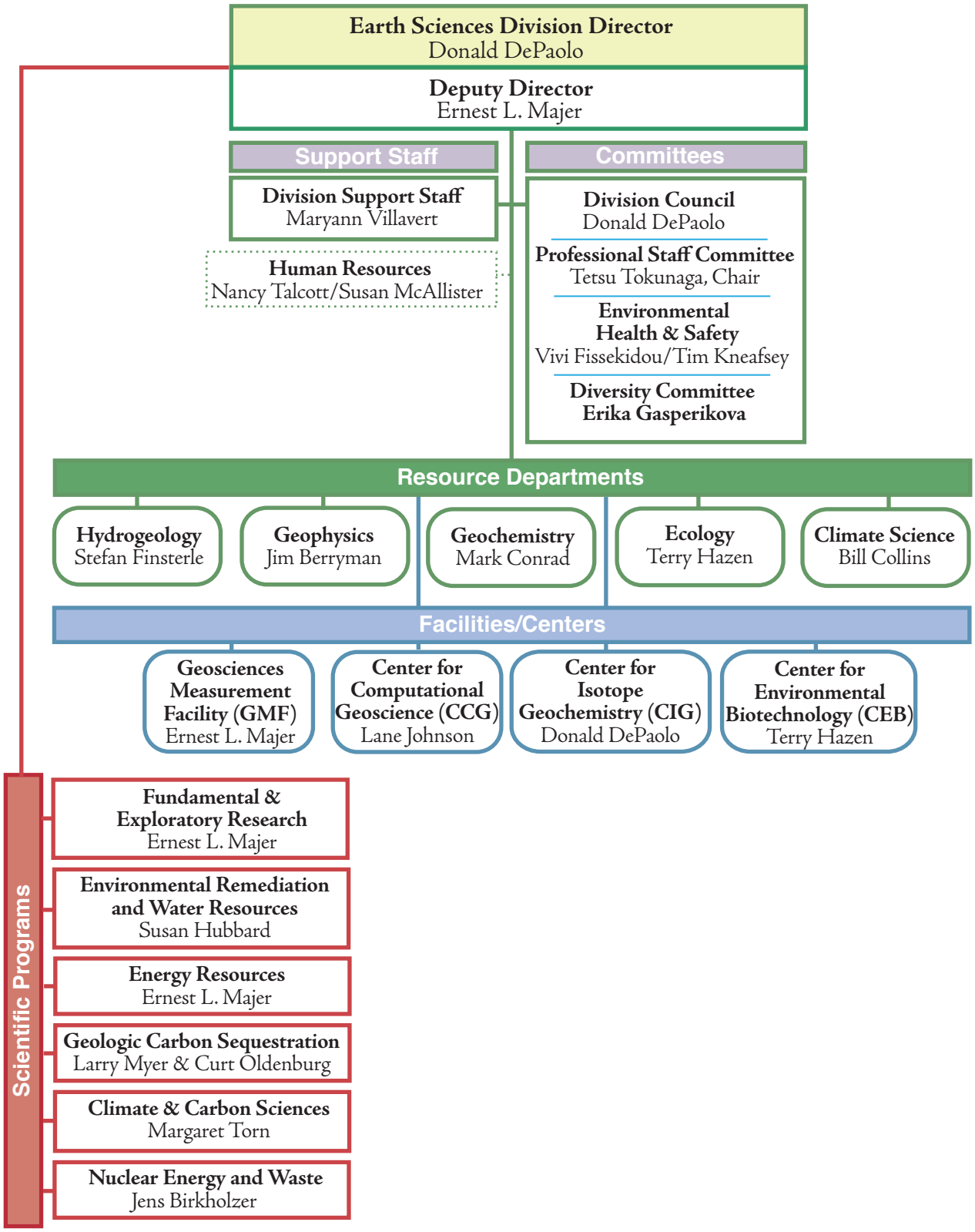
Earth Sciences Division Director
Donald DePaolo
Deputy Director
Ernest L. Majer
Support Staff
Division Support Staff
Maryann Villavert
Human Resources
Nancy Talcott/Susan McAllister
Committees
Division Council
Donald DePaolo
Professional Staff Committee
Tetsu Tokunaga, Chair
Environmental Health & Safety
Vivi Fissekidou/Tim Kneafsey
Diversity Committee
Erika Gasperikova
Resource Departments
Hydrogeology
Stefan Finsterle
Geophysics
Jim Berryman
Geochemistry
Mark Conrad
Ecology
Terry Hazen
Climate Science
Bill Collins
Facilities/Centers
Geosciences Measurement Facility (GMF)
Ernest L. Majer
Center for Computational Geoscience (CCG)
Lane Johnson
Center for Isotope Geochemistry (CIG)
Donald DePaolo
Center for Environmental Biotechnology (CEB)
Terry Hazen
Scientific Programs
Fundamental & Exploratory Research
Ernest L. Majer
Environmental Remediation and Water Resources
Susan Hubbard
Energy Resources
Ernest L. Majer
Geologic Carbon Sequestration
Larry Myer & Curt Oldenburg
Climate & Carbon Sciences
Margaret Torn
Nuclear Energy and Waste
Jens Birkholzer